

Setup Guide for Exchange Server

Table of Contents

| | | |
|--|----|---|
| Overview..... | 1 | |
| A. Exchange Server 2007/2010 Inbound Mail..... | | 2 |
| B. Exchange Server 2007/2010 Outbound Mail (optional)..... | | 8 |
| C. Exchange Server 2003/2000 Inbound Mail..... | 27 | |
| D. Exchange Server 2003/2000 Outbound Mail (optional)..... | 32 | |

Overview

This guide contains setup instructions for different versions of Exchange. After reading this page, please skip ahead to the appropriate section.

eXchange POP3 downloads messages from your Internet mailboxes (using the POP3 or IMAP protocols) and sends them to your Exchange Server (using SMTP protocol). Optionally, you can send your Internet messages from Exchange Server (using SMTP) through eXchange POP3.

Installation and Configuration

Download the eXchange POP3 setup program (ep3setup.exe) from www.exchangepop3.com and run the program. After answering a few questions, it will install eXchange POP3. After installation, eXchange POP3 will automatically run and launch its Configuration Wizard. This will ask you the basic information that eXchange POP3 requires to configure itself.

Help

We are committed to our customers and to those evaluating our products. Please do not hesitate to contact us if you are experiencing any problems. Our experienced Technical Support Team will be glad to assist you.

STEP A.1: Start Exchange Management Console.

From the **Windows Start Menu**, select:

Start Programs > Microsoft Exchange Server 2007/2010 > Exchange Management Console

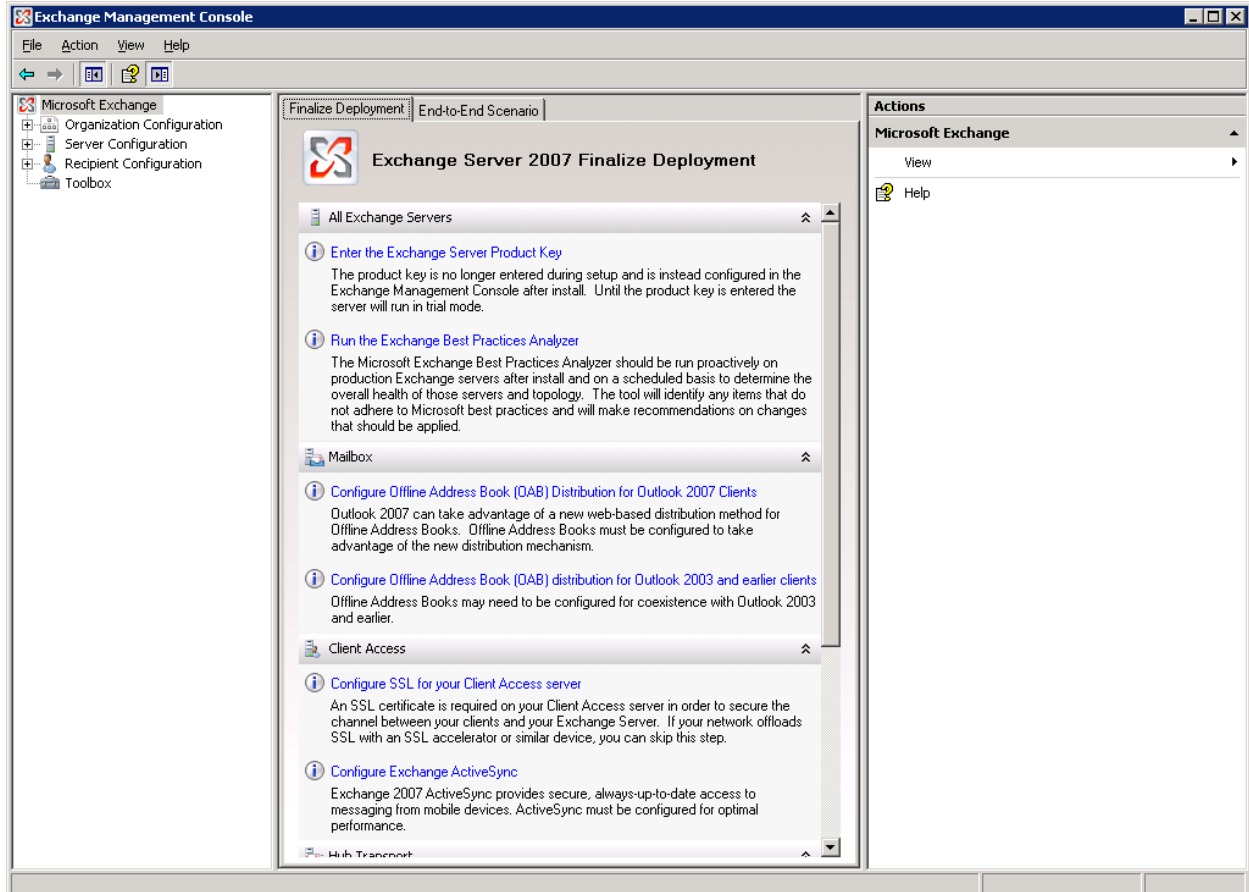

STEP A.2: Setting Accepted Domains.

In Exchange Server you will have to give all users SMTP type addresses which match their Internet email addresses. For example say a user is known as john@acme.com on the Internet, then the Internet address is john@acme.com for the Exchange Client.

To make sure the Exchange Server accepts messages for your domain you must specify the Accepted Domains. To do so follow these steps.

In the **Exchange Management Console** select:

Organization Configuration > Hub Transport > Accepted Domains

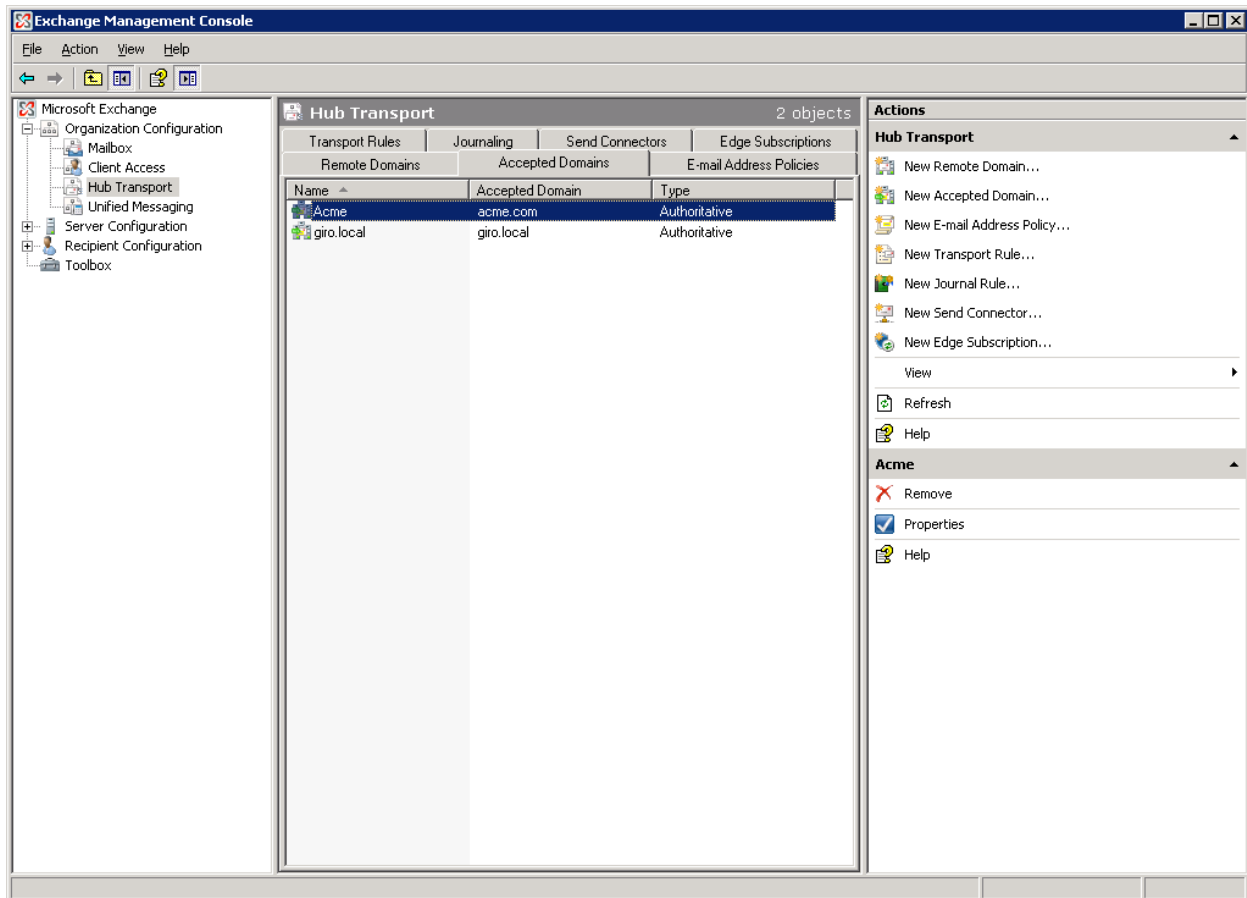

Here you will see the domain or domains accepted by this Exchange Server.

New Accepted Domains can be added by selecting the New Accepted Domain in the Actions column.

STEP A.3: Receive Connector.

In the **Exchange Management Console** select:

Server Configuration > Hub Transport > Receive Connectors

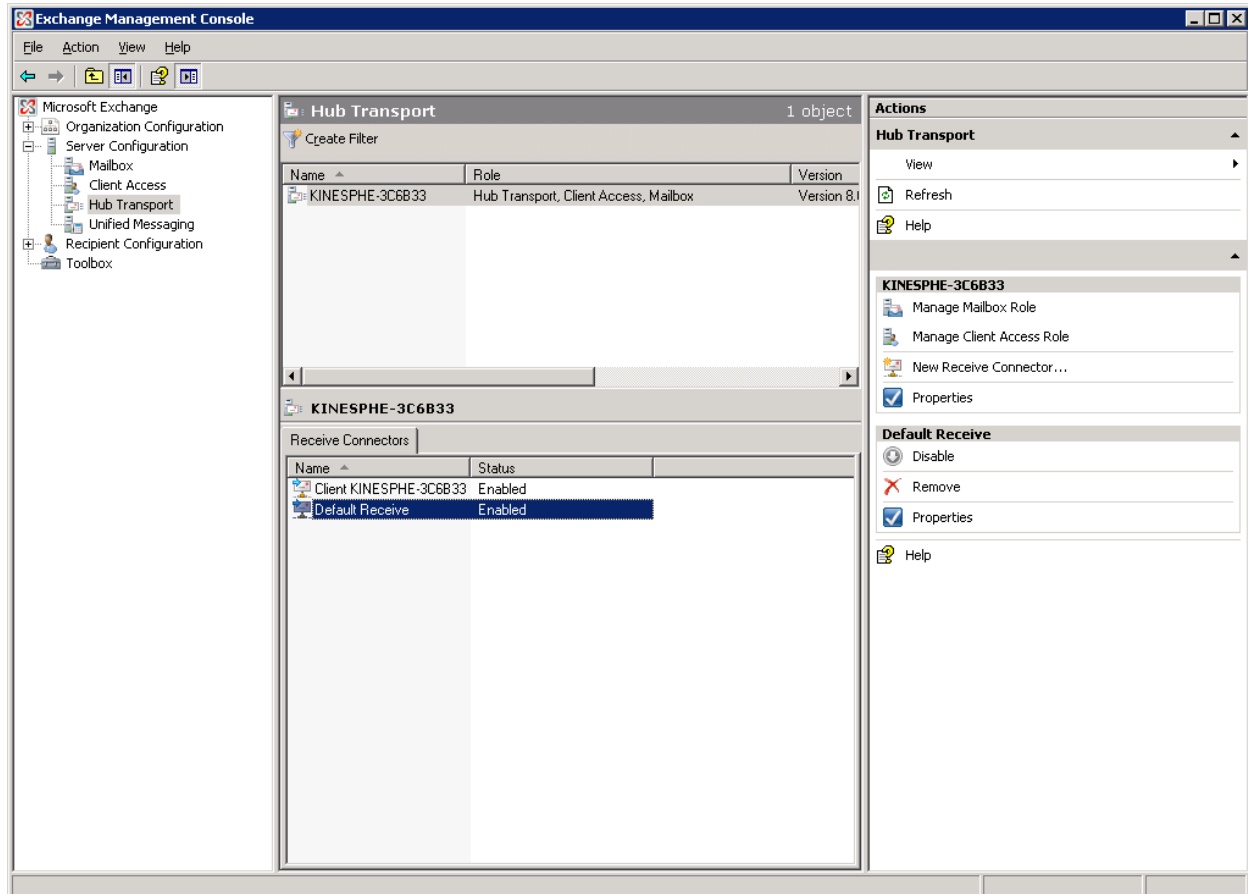

Using your mouse's **RIGHT BUTTON** right-click **Default Receive** connector.

Select **Properties** from the popup menu and click the **Network** tab.

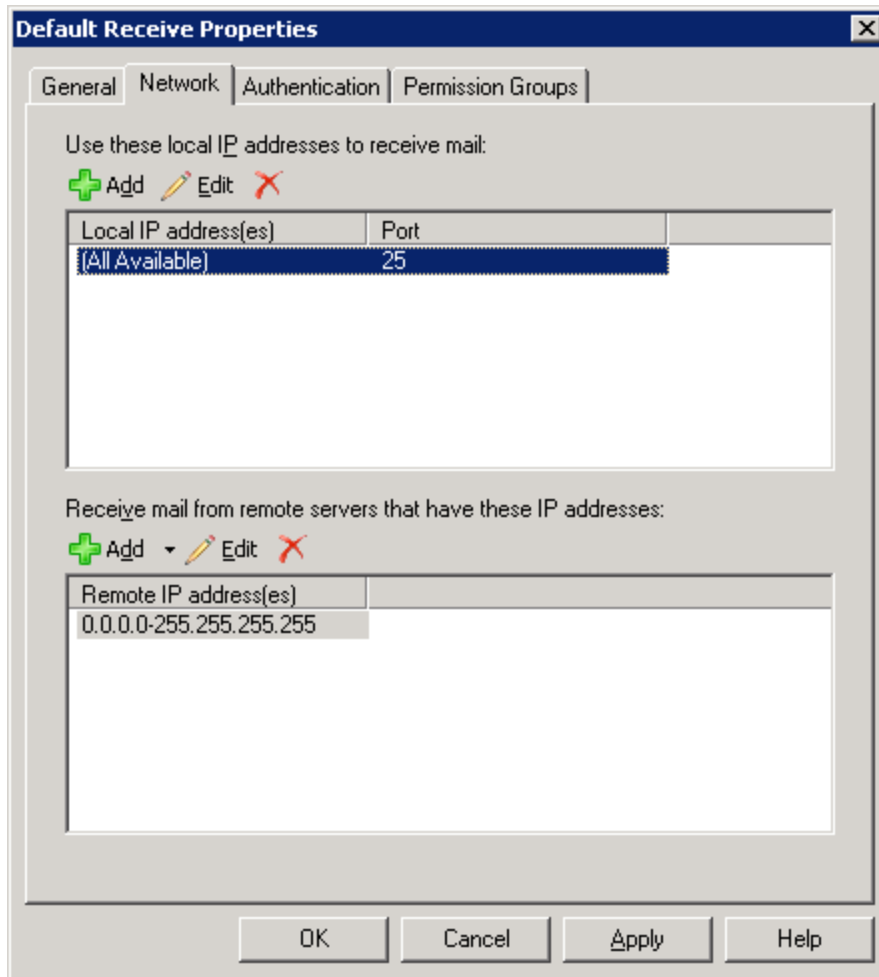
STEP A.4: Network Tab.**Use these local IP addresses to receive mail...**

Make note of the IP address shown in the **Local IP** list. The value will either be an IP address (example: 192.168.0.4) or be (All Available). You will need to know this value later when configuring [eXchange POP3](#) in Step A.6.

Receive mail from remote servers....

Here you will see an IP address or a range of IP addresses allowed to connect to receive mail from these IPs. Make sure the IP address of the computer running eXchange POP3 is listed here or is within the allowed range.

STEP A.5: Permission Groups Tab.

Next select the Permission Groups tab.

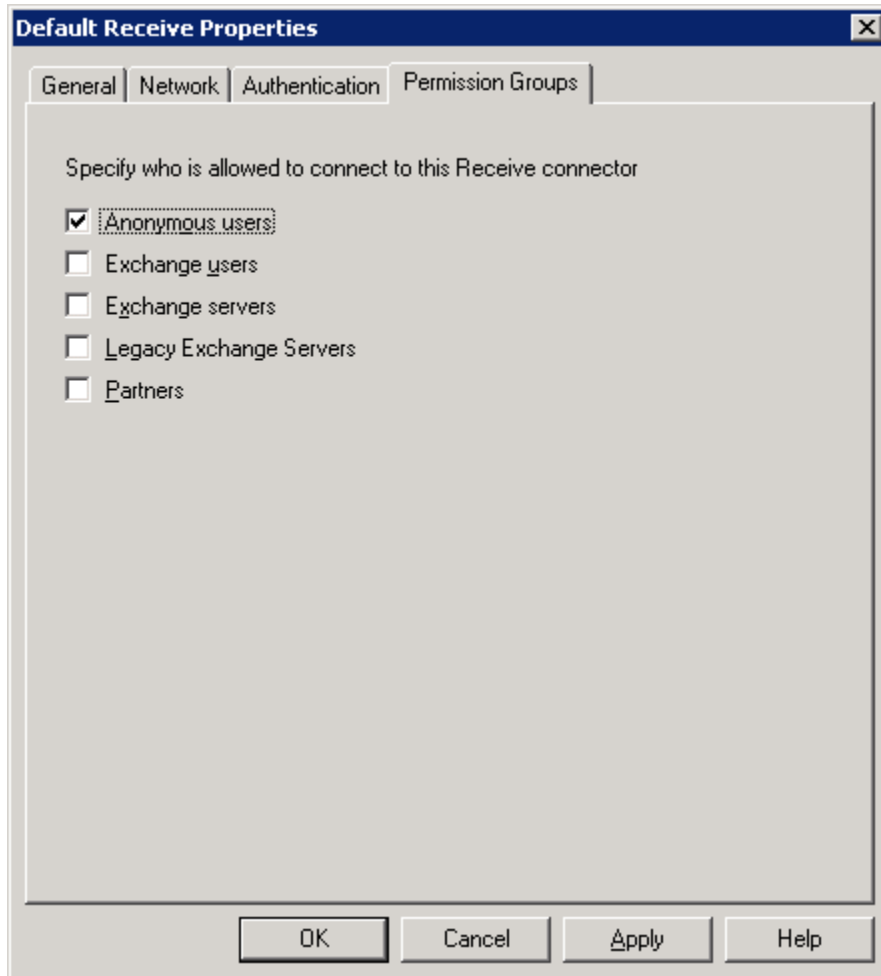

Make sure that the Anonymous users is selected

Once you have finished select OK to save the changes.

STEP A.6: Configure eXchange POP3.

Now run eXchange POP3 and select:

eXchange POP3 > Configuration > Exchange Connection

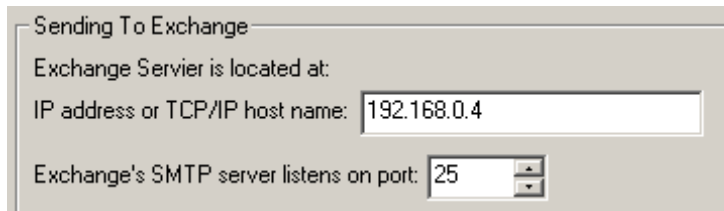

IP Address or TCP/IP Host Name: Enter the IP address you noted in STEP A.4. If the value was 'All Unassigned' then enter the host name or IP address of the computer running Exchange Server.

Exchange's SMTP server listens on port: Enter 25.

Click the Save button on the toolbar.

Now eXchange POP3 is configured to send any mail it downloads to your Exchange Server. Exchange Server is also now configured to receive mail from eXchange POP3.

OPTIONAL

The following steps deal with configuring Exchange Server and eXchange POP3 so that Exchange Server can send its Internet-bound messages to the Internet through eXchange POP3.

STEP B.1: Start Exchange Management Console.

From your **Windows Start Menu**, select:

Start Programs > Microsoft Exchange Server 2007/2010 > Exchange Management Console

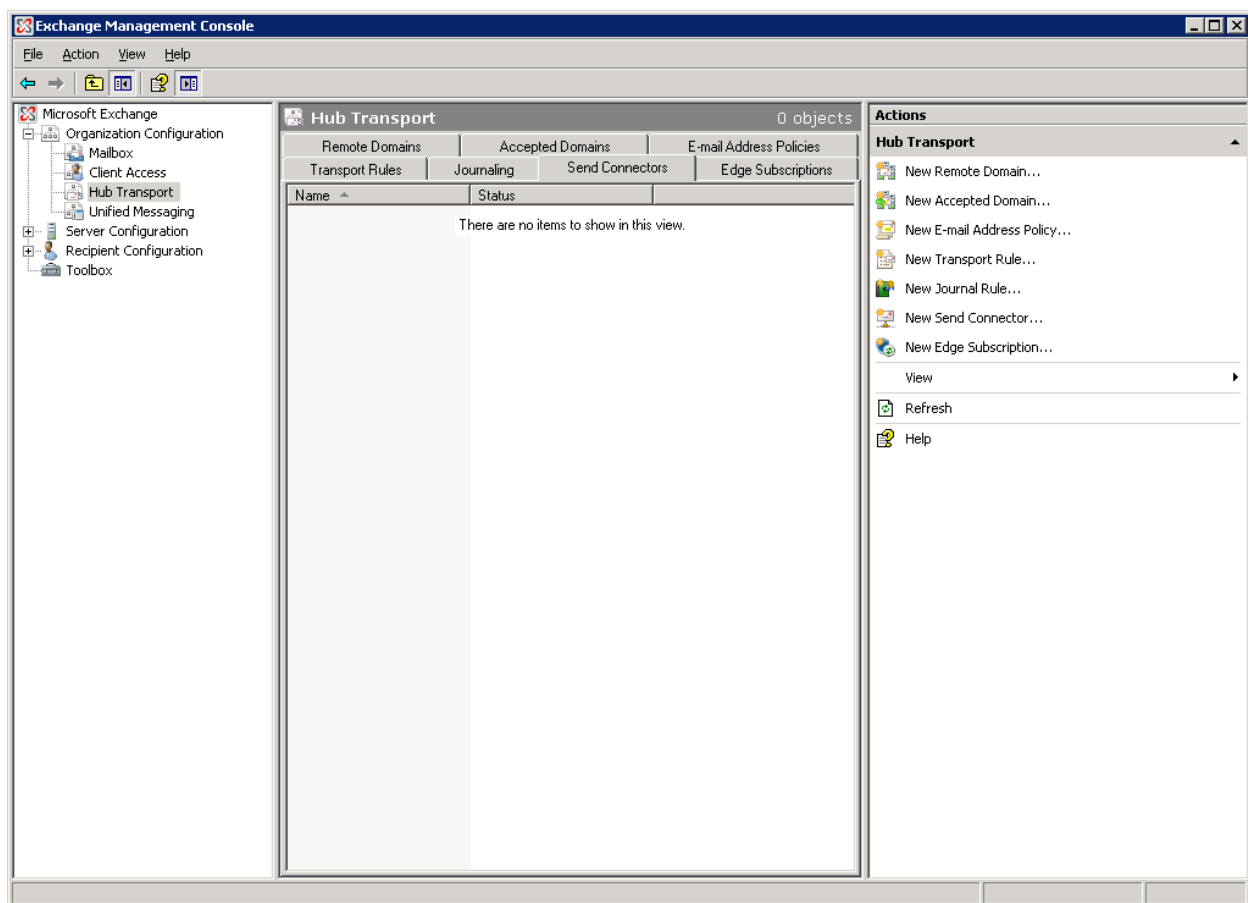

In the **Exchange Management Console** select:

Organization Configuration > Hub Transport > Send Connectors

If no **Send Connectors** are shown then go to step B.2 otherwise go to step B.10 to configure an already installed **Send Connector**.

STEP B.2: Send Connector New.

If no send connectors are shown select New Send Connector from the Actions listed.

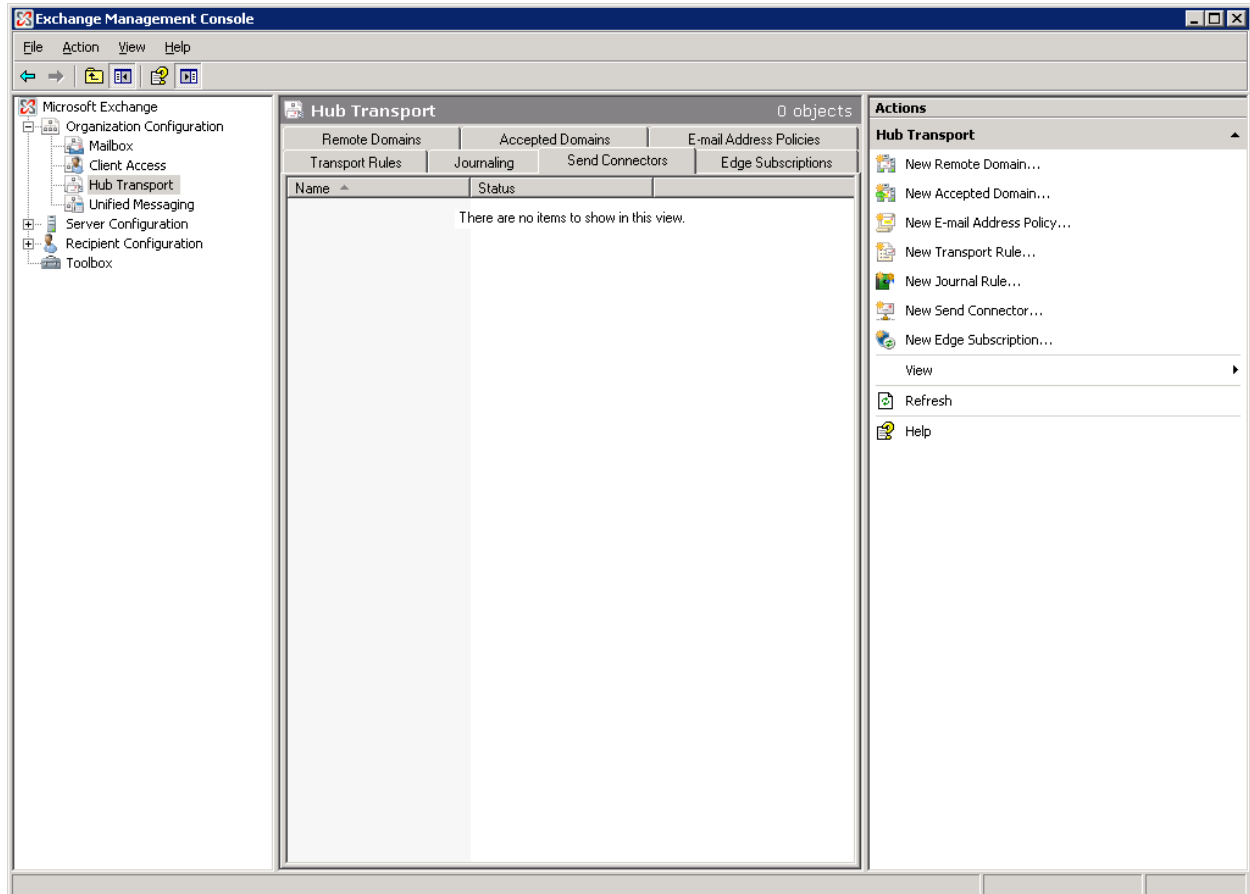

STEP B.3: Naming Send Connector and selecting intended use.

New SMTP Send Connector

Introduction
 Address space
 Network settings
 Source Server
 New Connector
 Completion

Introduction
This wizard helps you create a new SMTP Send connector on the selected Exchange server. To configure properties not shown in this wizard, in the Exchange Management Console, select the new connector. Then, in the action pane, click Properties.

Name:
SMTPSending

Select the intended use for this Send connector:
Internet

Description: Internet Send connectors are used to send e-mail to the Internet. This connector will be configured to use DNS MX records to route e-mail.

Help < Back Next > Cancel

Name the new connector and Select the Internet as the intended use for this Send Connector then select Next.

STEP B.4: Address Space.

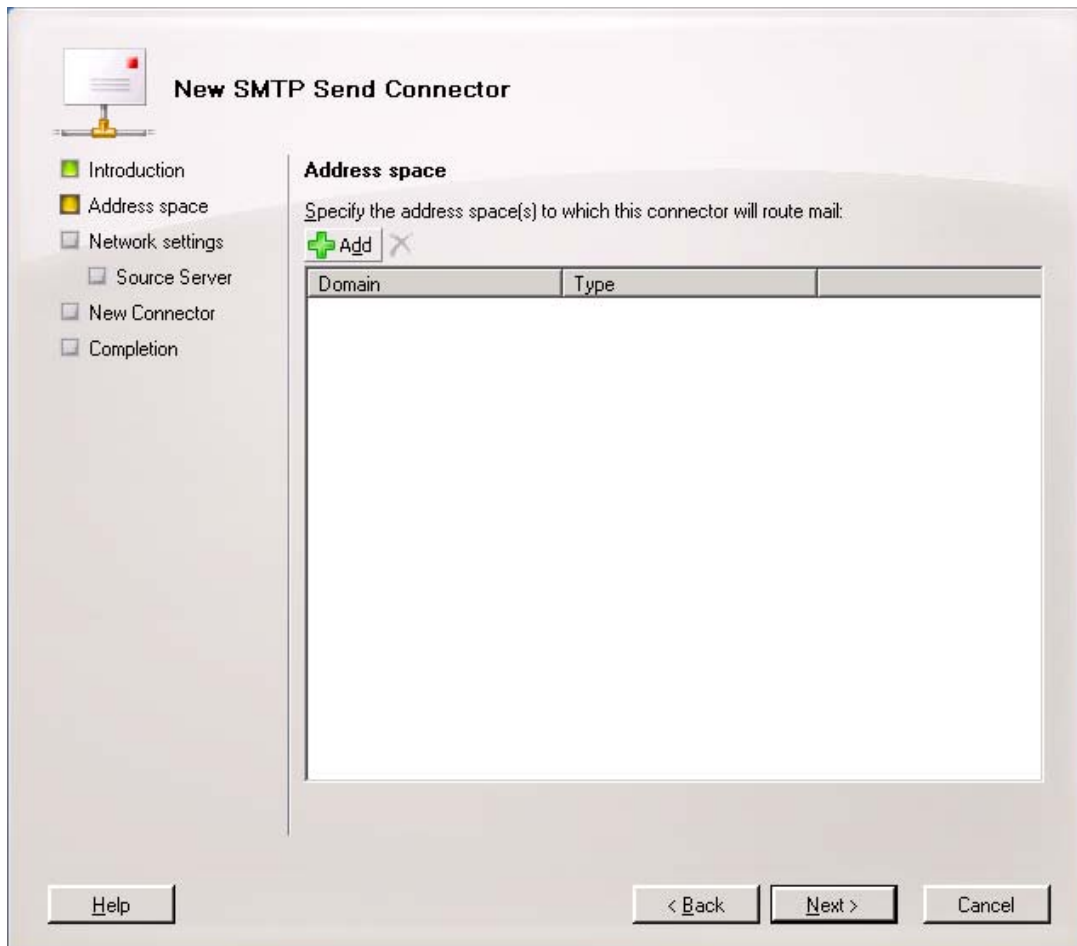

Select the Add button to add the Address space for this send connector.

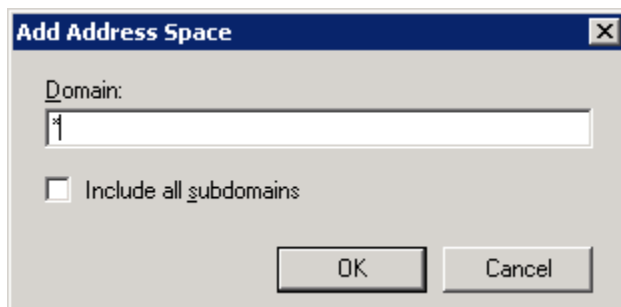

Enter * as the domain this will route all outbound email using this connector. Click OK.

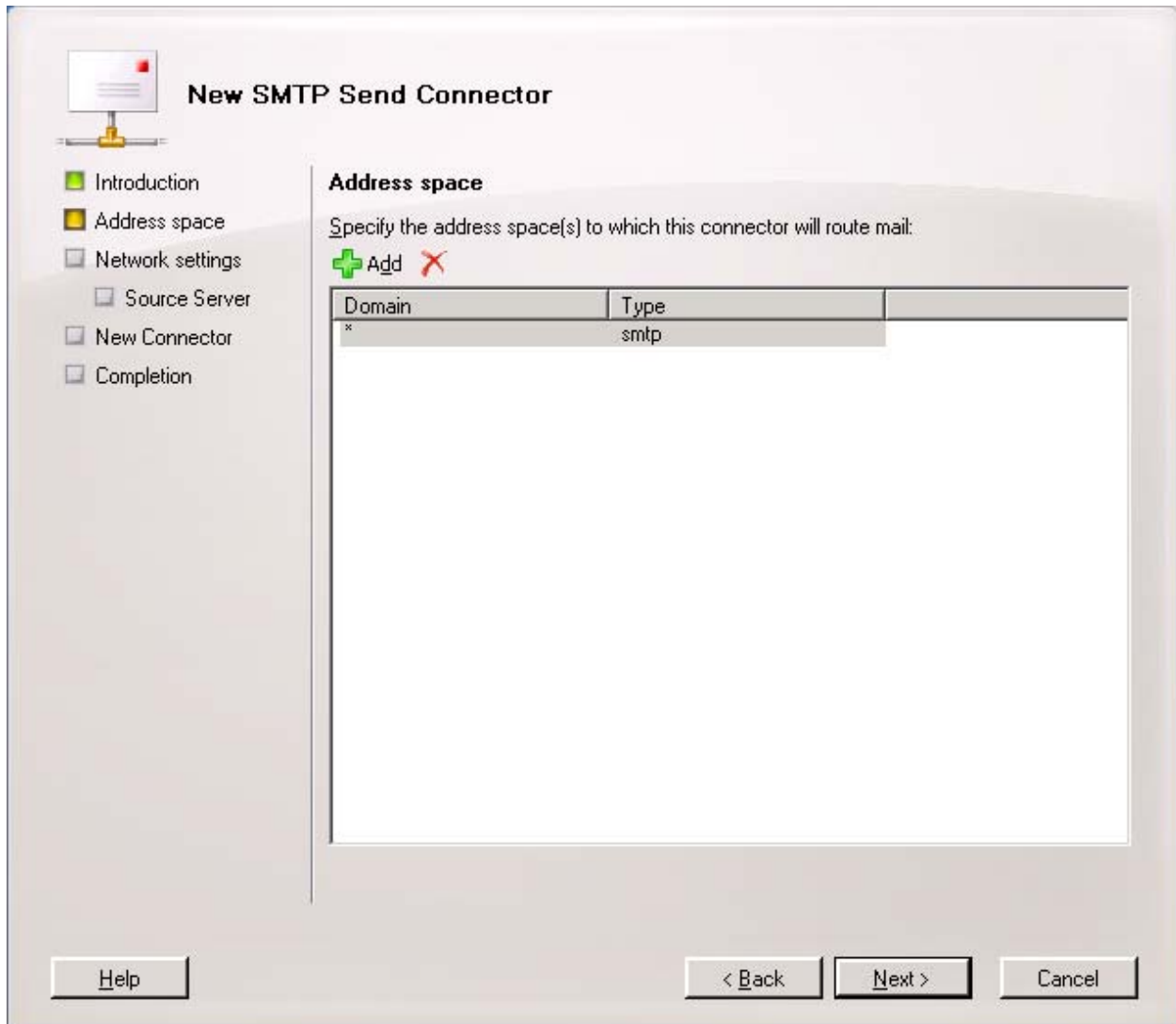

You will then see the new entry for the domain * added. Click Next.

STEP B.5: Network Settings.

Now you can set the send connector to route the outgoing messages to eXchange POP3.

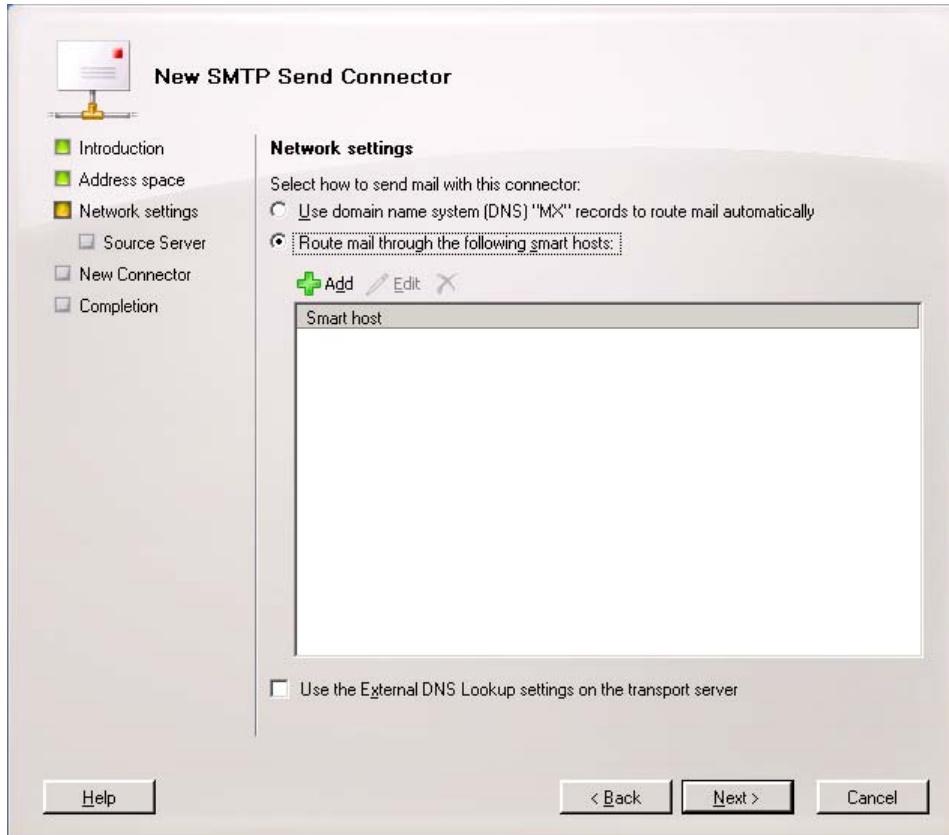

Select **Route mail through the following smart hosts** and then click the Add button.

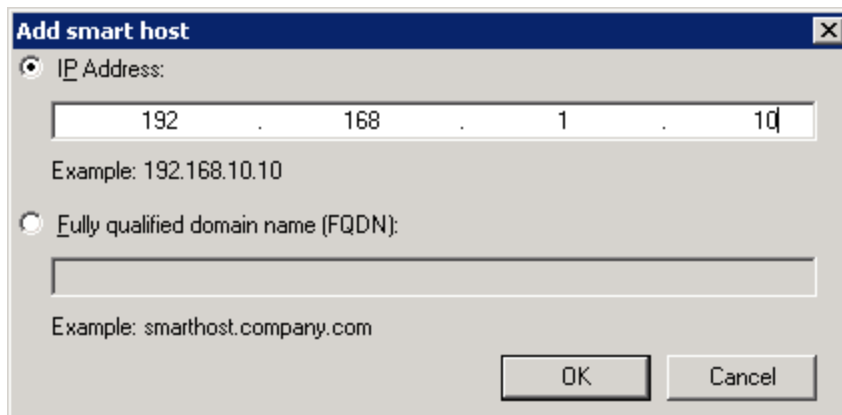

Enter the IP address of the machine running the eXchange POP3 or the full qualified domain name and click OK

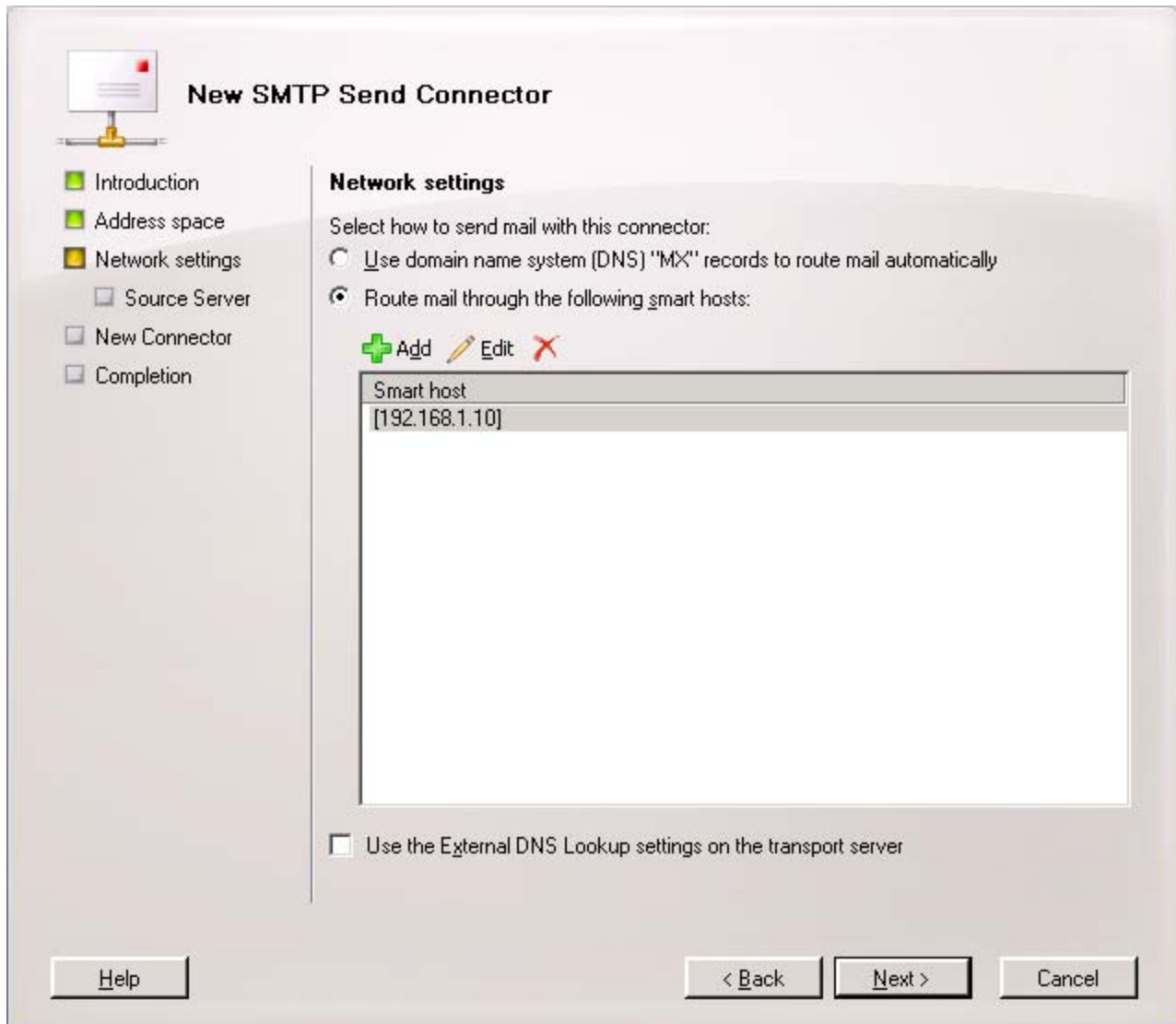

The new Smart Host entry is added . Click Next.

STEP B.6: Authentication Settings.

- None
- Basic Authentication
 - Basic Authentication over TLS
 - User name:
 - Password:
- Exchange Server Authentication
- Externally Secured (for example, with IPsec).

Below the radio buttons is a note: 'Note: all smart hosts must accept the same user name and password.' At the bottom of the wizard are three buttons: 'Help', '< Back', and 'Next >', and a 'Cancel' button.

Select None and click Next.

STEP B.7: Source Server.

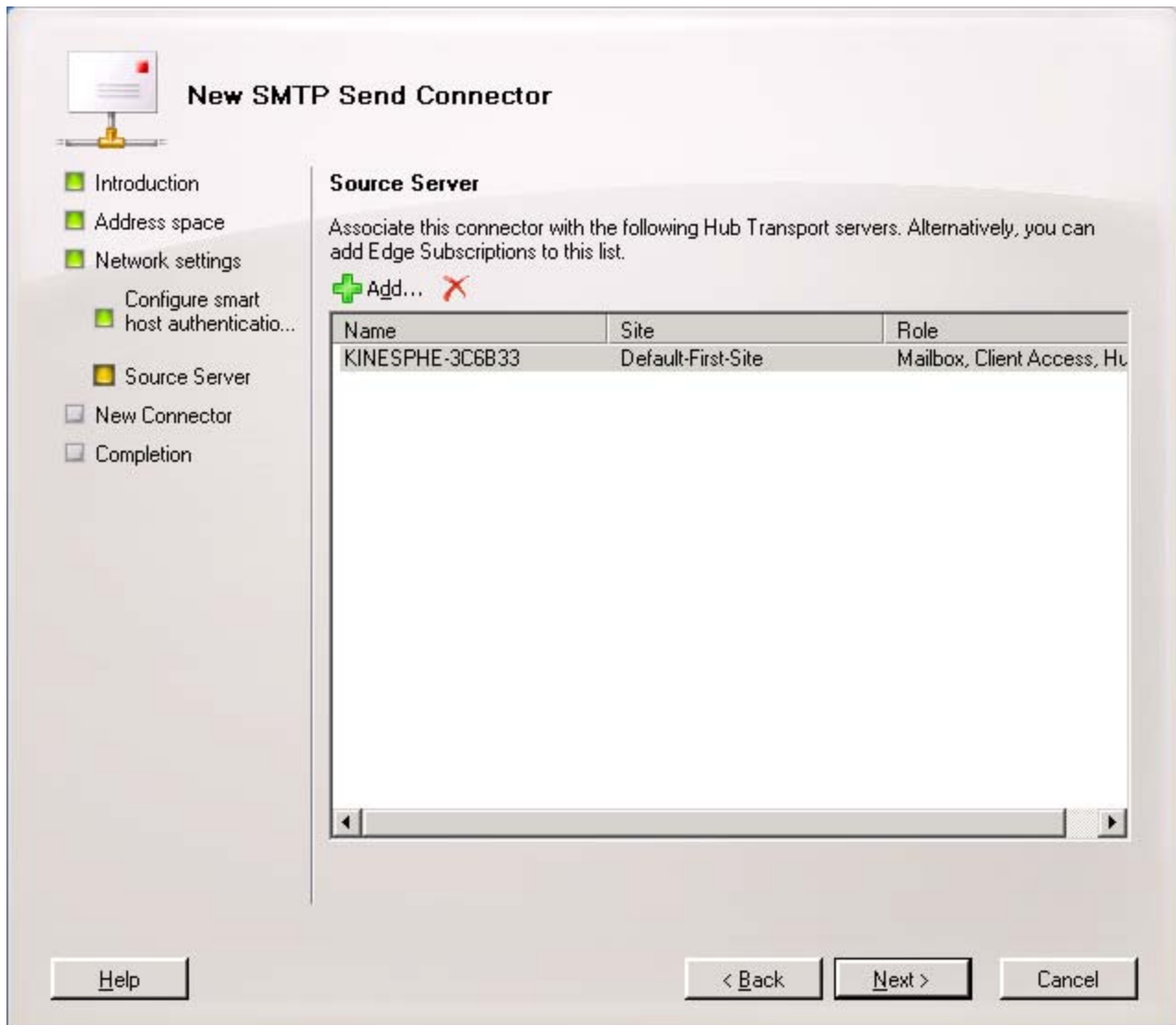

Select **Source Server**. It should show your Exchange Server by default. Click Next.

STEP B.8: Confirm Configuration.

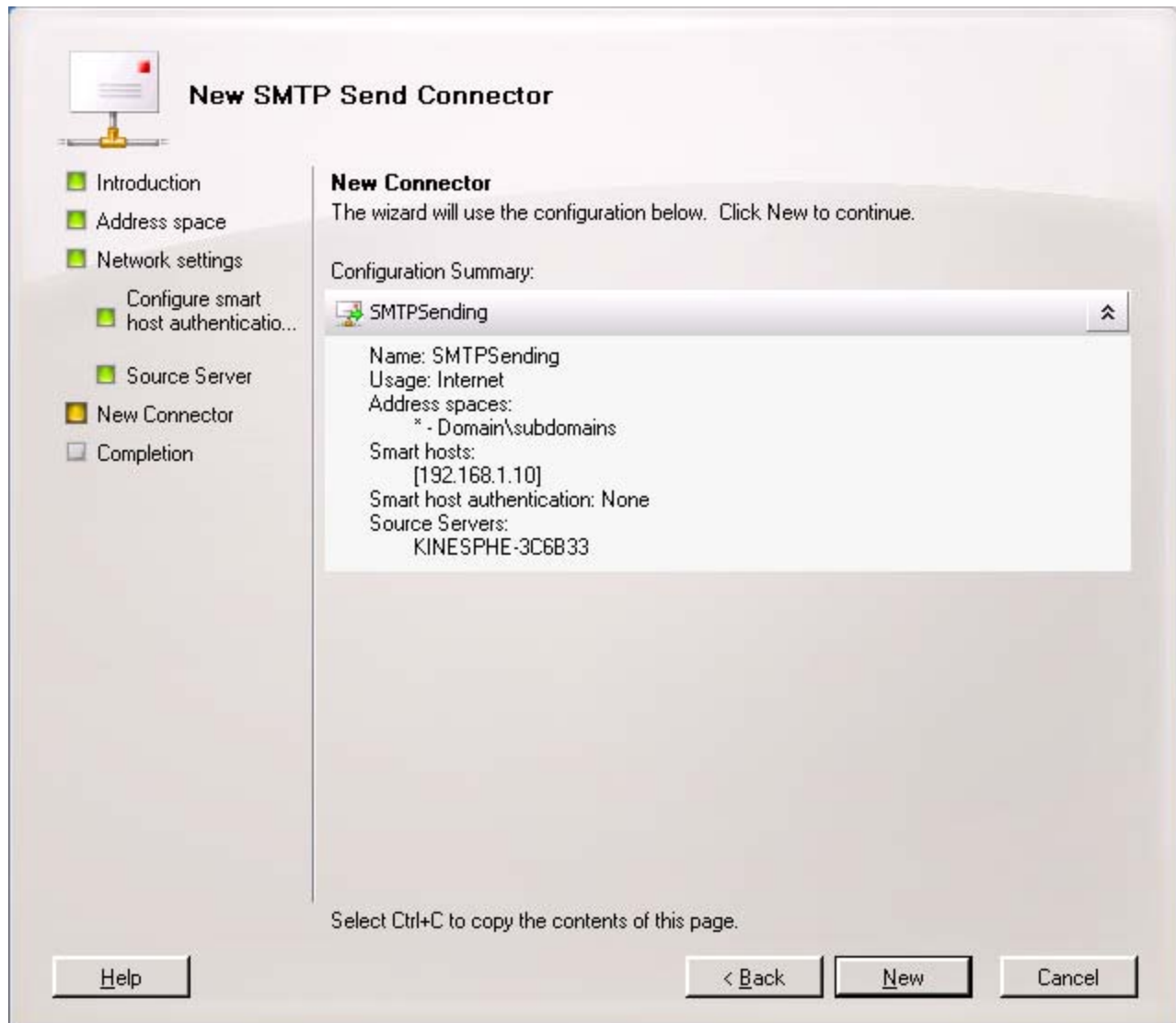

The new connection configuration summary will be shown. Click New.

STEP B.9: Completion.

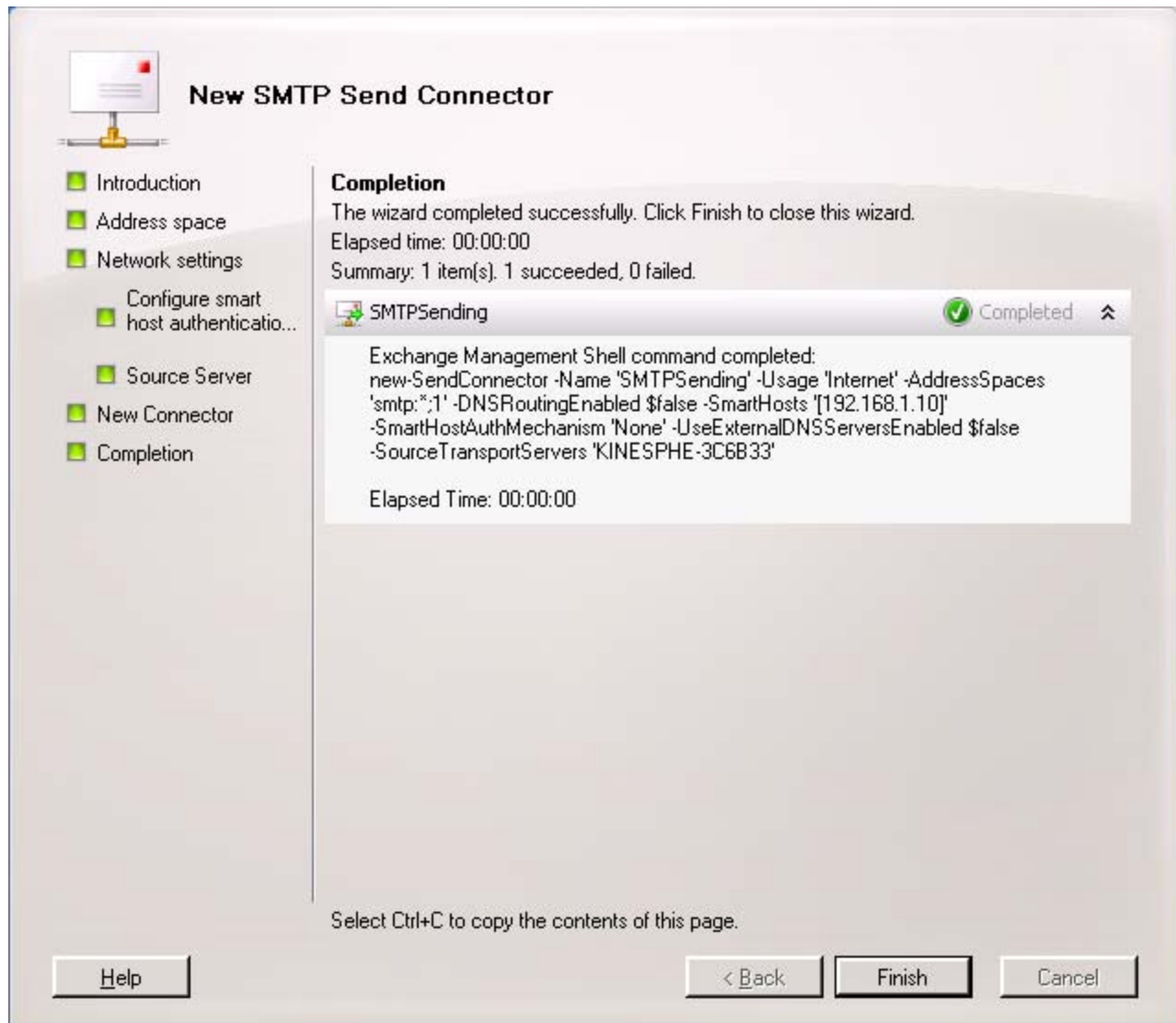

Next you will see the Completion window.

Click Finish.

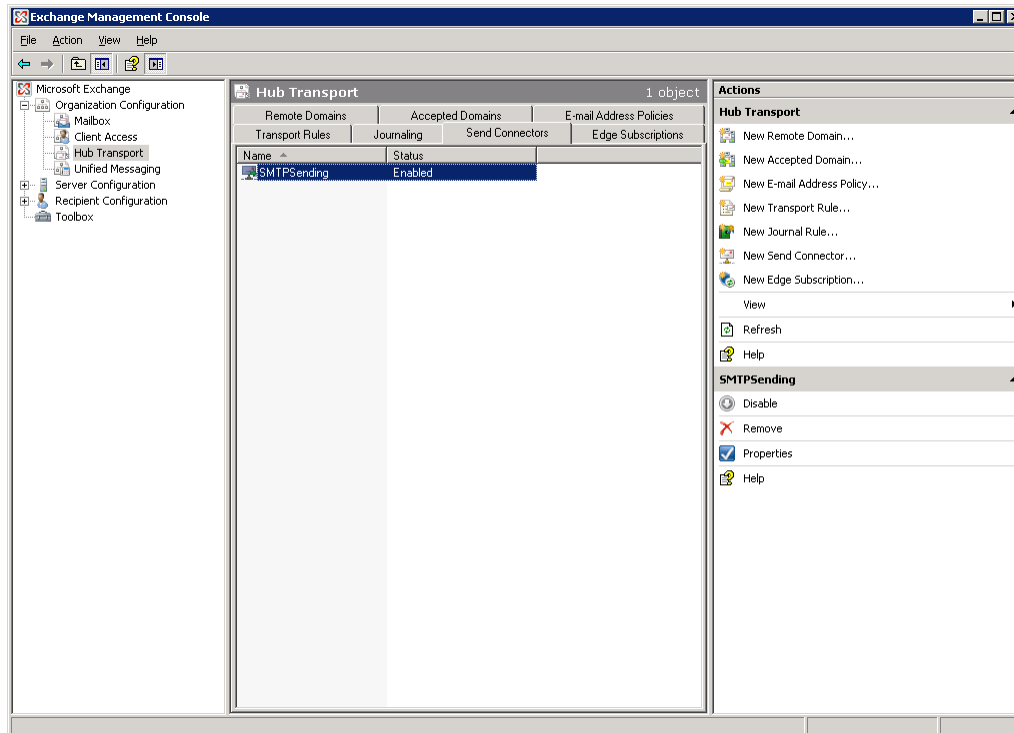

The new Send Connector is now shown. Note the connector's name - in the example above it is "SMTPSending".

STEP B.10: Send Connector Edit

If you already added a connector following the previous steps then skip to Step B.13.

If a Send Connector is already installed you can modify its properties. Using your mouse's **RIGHT BUTTON** right-click the **Send Connector** listed and select **Properties** from the popup menu.

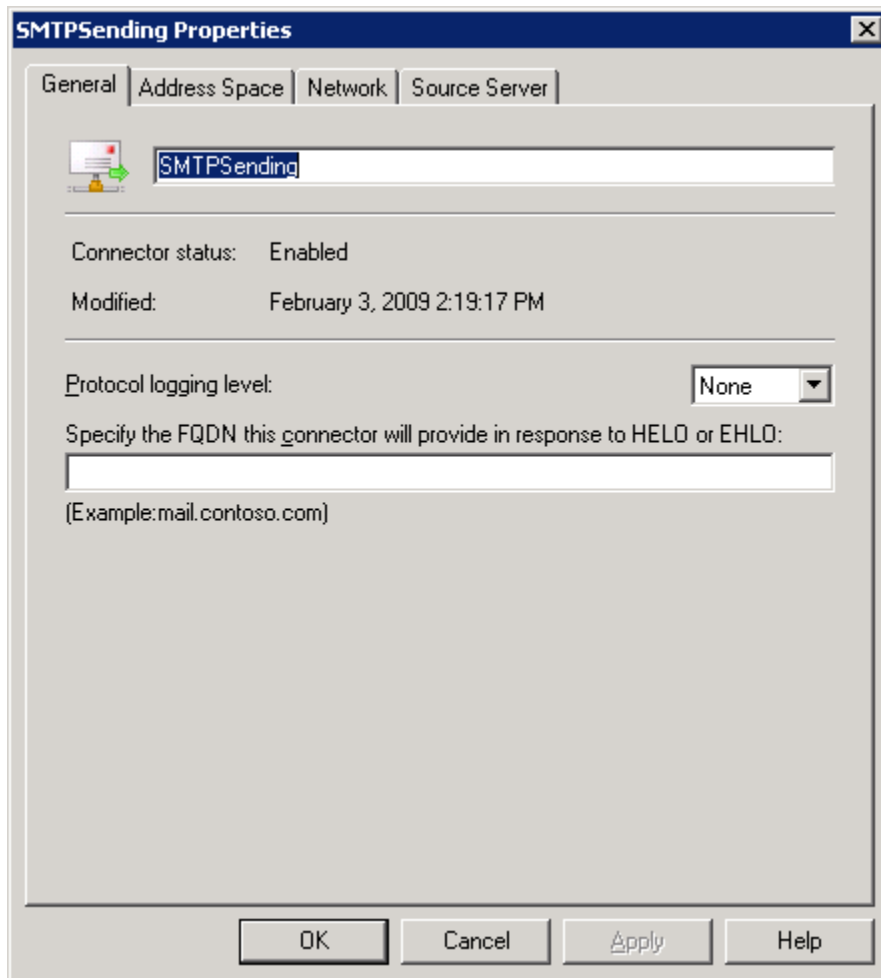

The general tab will give the name of the send connector. Note the connector's name - in the example above it is "SMTPSending".

Click the **Address Space** tab.

STEP B.11: Address Space tab.

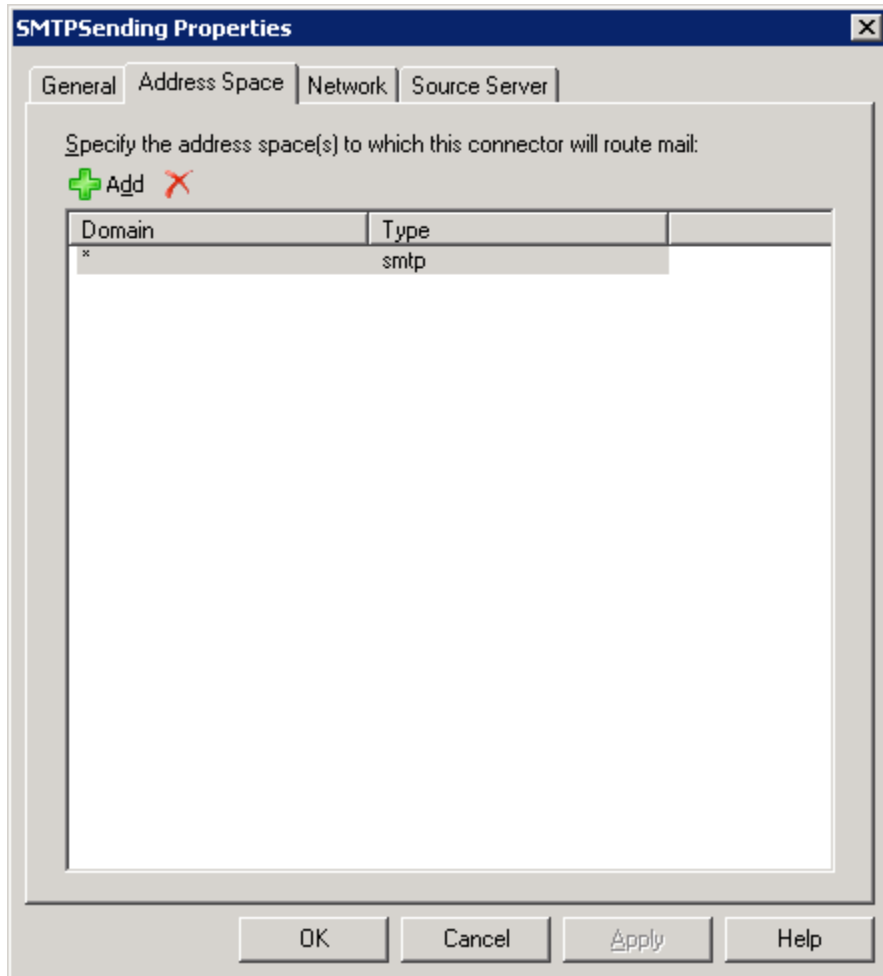

The Address Space tab shows the addresses which will be routed by the connector. It should be set to Domain * with a type **smtp**.

Click the **Network** tab.

STEP B.12: Network tab.

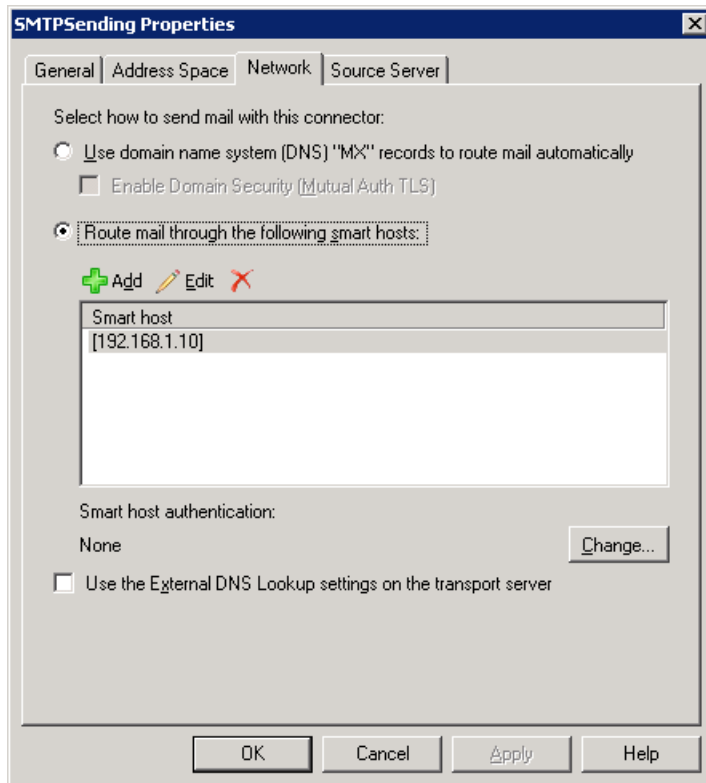

Make sure that **Route mail through the following smart hosts** is selected and that the Smart host is showing the IP address or computer name of the eXchange POP3 computer. If not, select the Smart host entry and press the Edit button.

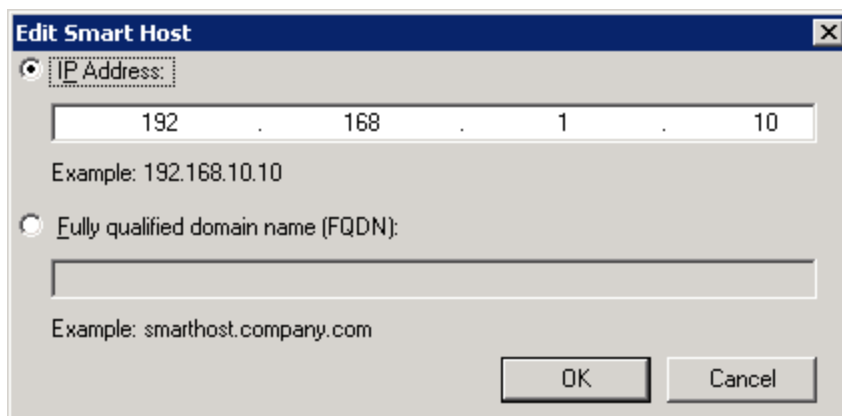

Edit the IP address or machine name to match that of the eXchange POP3 computer.

Select OK.

Select OK to exit the Send Connector properties.

STEP B.14: Setting the Sending Port.

Once the Send Connector has been configured to route outgoing email to eXchange POP3 the sending port may need to be modified.

If eXchange POP3 and Exchange Server are running on different computers skip this step.

From your **Windows Start Menu**, select:

Start Programs > Microsoft Exchange Server 2007/2010 > Exchange Management Shell

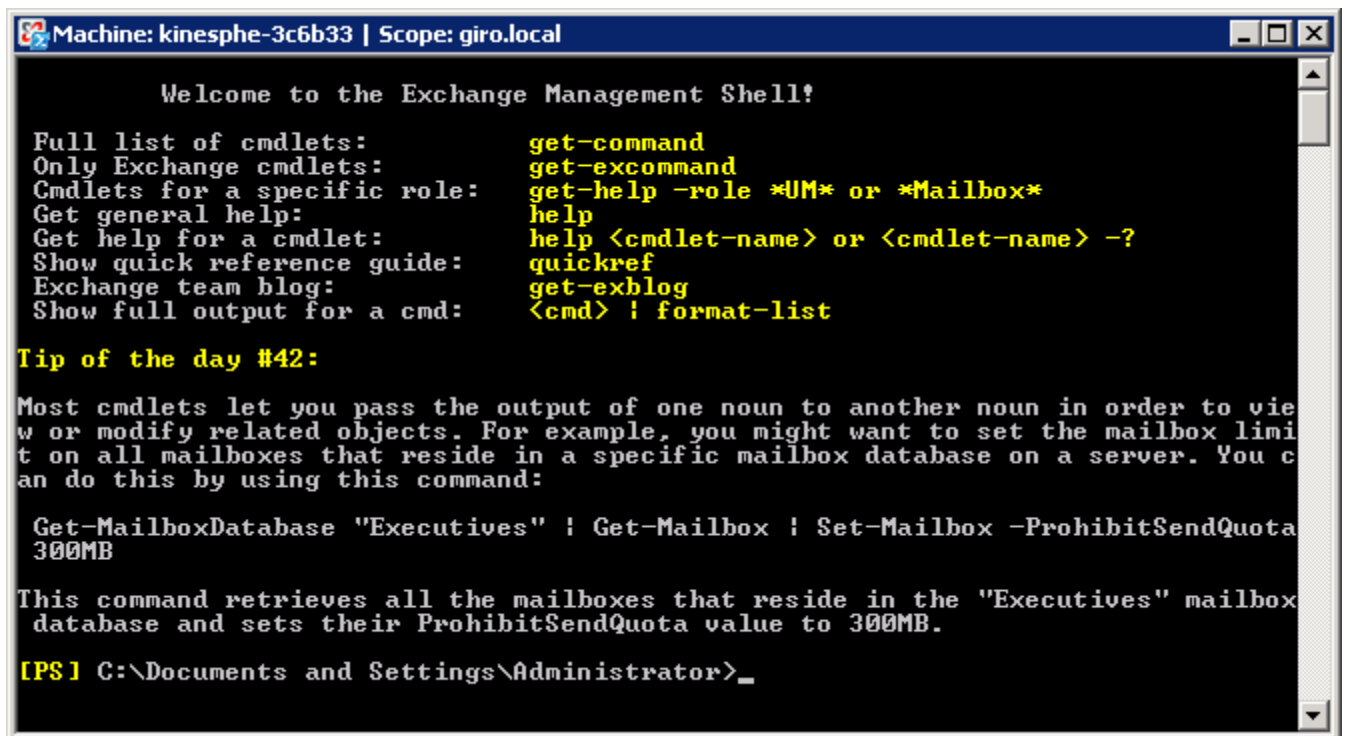

```
Machine: kinesphe-3c6b33 | Scope: giro.local

Welcome to the Exchange Management Shell!

Full list of cmdlets:           get-command
Only Exchange cmdlets:        get-excommand
Cmdlets for a specific role:   get-help -role *UM* or *Mailbox*
Get general help:              help
Get help for a cmdlet:         help <cmdlet-name> or <cmdlet-name> -?
Show quick reference guide:    quickref
Exchange team blog:           get-exblog
Show full output for a cmd:    <cmd> ; format-list

Tip of the day #42:

Most cmdlets let you pass the output of one noun to another noun in order to view or modify related objects. For example, you might want to set the mailbox limit on all mailboxes that reside in a specific mailbox database on a server. You can do this by using this command:

Get-MailboxDatabase "Executives" ; Get-Mailbox ; Set-Mailbox -ProhibitSendQuota 300MB

This command retrieves all the mailboxes that reside in the "Executives" mailbox database and sets their ProhibitSendQuota value to 300MB.

[PS] C:\Documents and Settings\Administrator>_
```

Type:

```
Get-SendConnector -Identity "SENDCONNECTORNAME" |fl
```

"SENDCONNECTORNAME" should be replaced with the connector's name from Step B.10 or Step. B.9.

and press Enter.

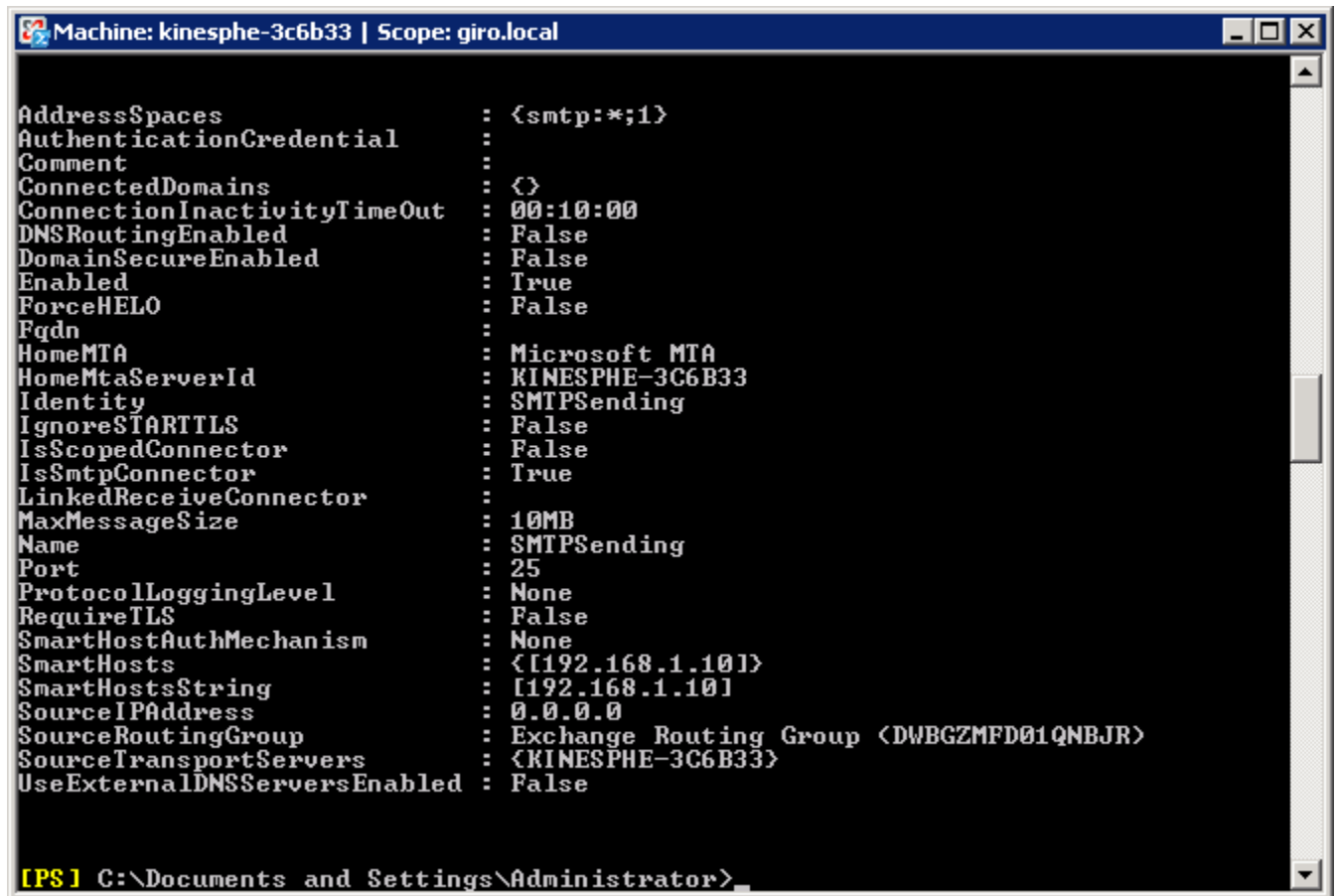

```
Machine: kinesphe-3c6b33 | Scope: giro.local
AddressSpaces           : <smtp:*;1>
AuthenticationCredential :
Comment                 :
ConnectedDomains        : <>
ConnectionInactivityTimeout : 00:10:00
DNSRoutingEnabled       : False
DomainSecureEnabled     : False
Enabled                  : True
ForceHELO                : False
Fqdn                     :
HomeMTA                  : Microsoft MTA
HomeMtaServerId         : KINESPHE-3C6B33
Identity                 : SMTPSending
IgnoreSTARTLS           : False
IsScopedConnector       : False
IsSmtplibConnector      : True
LinkedReceiveConnector  :
MaxMessageSize          : 10MB
Name                     : SMTPSending
Port                     : 25
ProtocolLoggingLevel    : None
RequireTLS               : False
SmarthostAuthMechanism  : None
Smarthosts               : <[192.168.1.10]>
SmarthostsString        : [192.168.1.10]
SourceIPAddress         : 0.0.0.0
SourceRoutingGroup      : Exchange Routing Group <DWBGZMFD01QNBJR>
SourceTransportServers   : <KINESPHE-3C6B33>
UseExternalDNSServersEnabled : False

[PS] C:\Documents and Settings\Administrator>
```

You will then see the properties of the Send Connector. Notice Port is set to 25.

Type:

```
Set-SendConnector -Identity "SENDCONNECTORNAME" -port 8025
```

"SENDCONNECTORNAME" should be replaced with the connector's name from Step B.10 or Step. B.9.

and press Enter.

Confirm changes by typing:

```
Get-SendConnector -Identity "SENDCONNECTORNAME" |fl
```

"SENDCONNECTORNAME" should be replaced with the connector's name from Step B.10 or Step. B.9.

and press Enter.

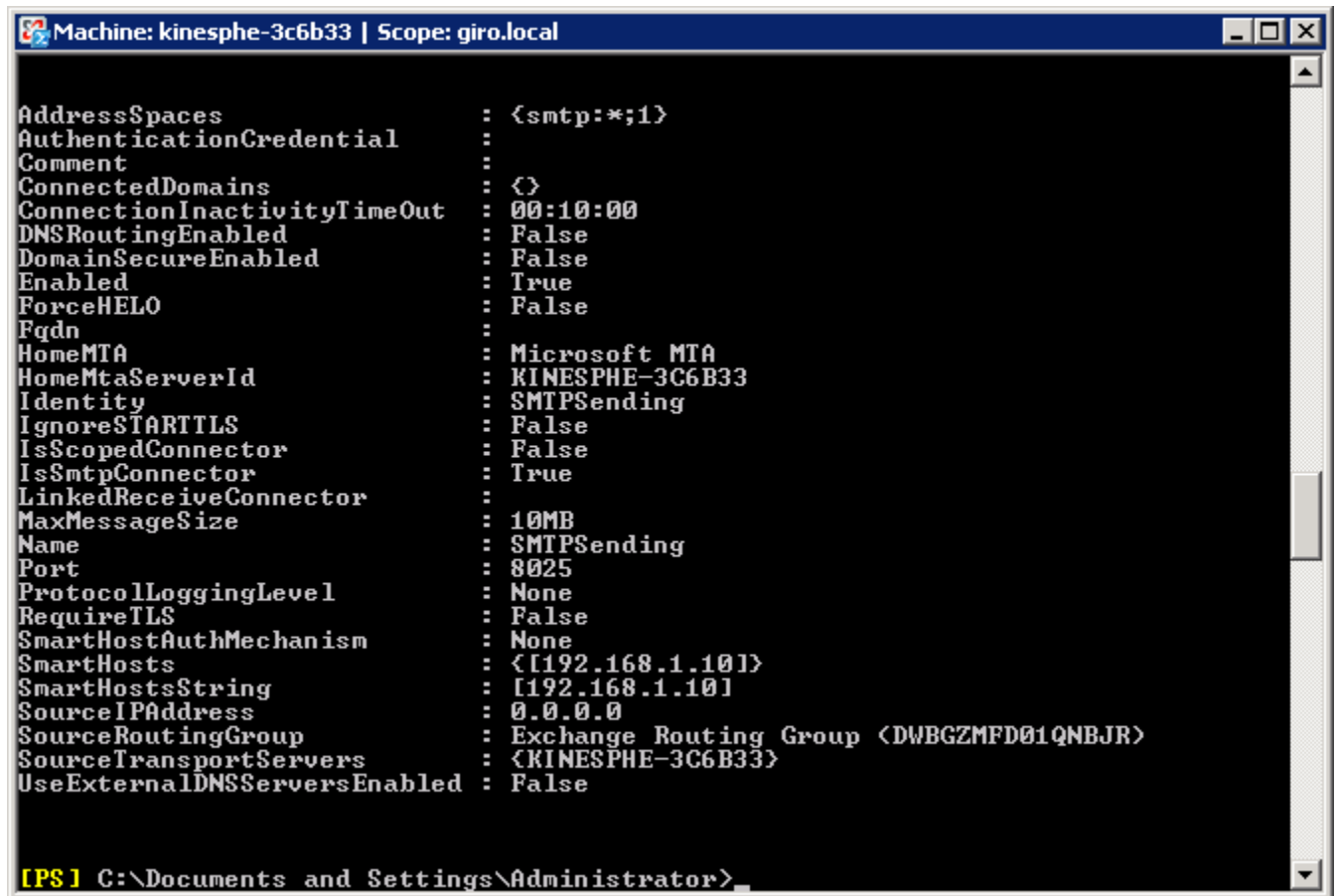

```
Machine: kinesphe-3c6b33 | Scope: giro.local
AddressSpaces           : <smtp:*;1>
AuthenticationCredential :
Comment                 :
ConnectedDomains       : <>
ConnectionInactivityTimeout : 00:10:00
DNSRoutingEnabled      : False
DomainSecureEnabled    : False
Enabled                 : True
ForceHELO              : False
Fqdn                   :
HomeMTA                 : Microsoft MTA
HomeMtaServerId        : KINESPHE-3C6B33
Identity               : SMTPSending
IgnoreSTARTLS          : False
IsScopedConnector      : False
IsSmtplibConnector     : True
LinkedReceiveConnector :
MaxMessageSize         : 10MB
Name                   : SMTPSending
Port                   : 8025
ProtocolLoggingLevel   : None
RequireTLS             : False
SmarthostAuthMechanism : None
Smarthosts             : <[192.168.1.10]>
SmarthostsString       : [192.168.1.10]
SourceIPAddress        : 0.0.0.0
SourceRoutingGroup     : Exchange Routing Group <DWBGZMFD01QNBJR>
SourceTransportServers : <KINESPHE-3C6B33>
UseExternalDNSServersEnabled : False

[PS] C:\Documents and Settings\Administrator>
```

Here you can see that the port has been changed to 8025. Now you can type exit and press enter to close the Exchange Management Shell.

STEP B.15: Configure eXchange POP3.

Run eXchange POP3 and select:

eXchange POP3 > Configuration Exchange Connection

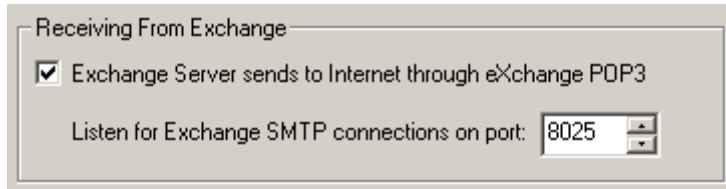

Exchange Server sends to Internet....

Enable this checkbox.

Listen for Exchange SMTP....

If eXchange POP3 and Exchange Server are running on the same computer enter **8025**.

If eXchange POP3 and Exchange Server are running on different computers enter **25**.

Click the Save button on the toolbar.

STEP C1: Start Exchange System Manager.

From your **Windows Start Menu**, select:

Start Programs > Microsoft Exchange > System Manager

STEP C2: Setting Default SMTP Recipient.

In Exchange Server you will have to give all the clients SMTP type addresses which match their Internet email addresses. For example say a user is known as john@acme.com on the Internet, then the Internet address is john@acme.com for the Exchange Client.

To make sure the Virtual SMTP Server accepts messages for your domain you must modify the default SMTP address. To do so follow these steps.

In the **Microsoft Exchange Systems Manager** select:

Recipients > Recipient Policies

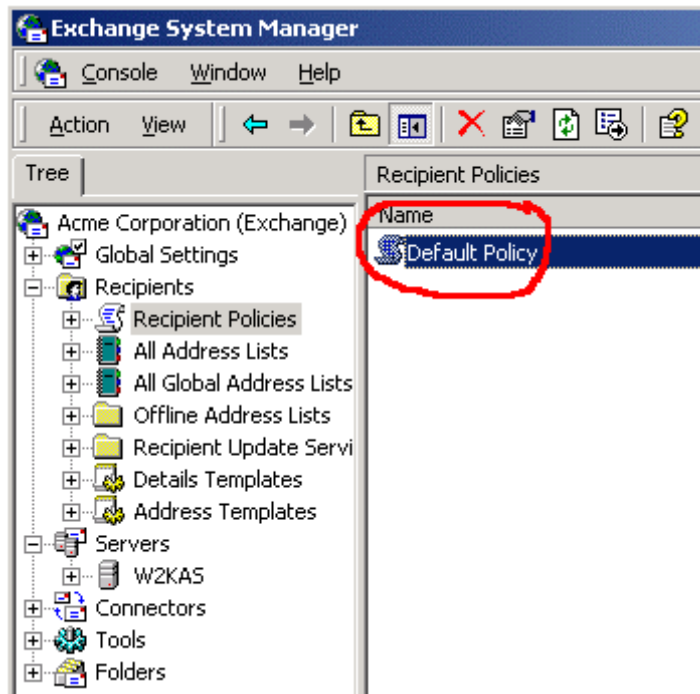

In the details pane, using your mouse's **RIGHT BUTTON** right -click **Default Policy** and then click **Properties**.

STEP C3: Email Addresses.

Click the **E-Mail Addresses** tab.

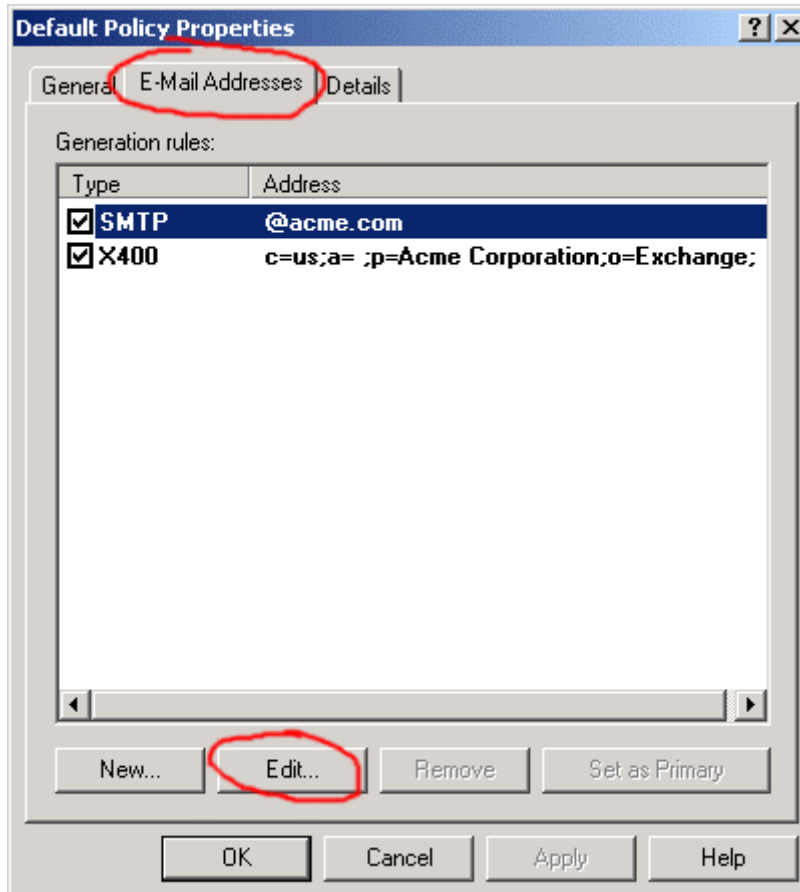

Under **Generation rules**, select **SMTP**, and then click **Edit**.

The SMTP Address Properties dialog will appear.

In **Address**, type the new default SMTP recipient address that is in the form: **@yourdomain**.

Click OK to exit the SMTP Address Properties dialog and then Click OK to exit the Default Policy Properties dialog.

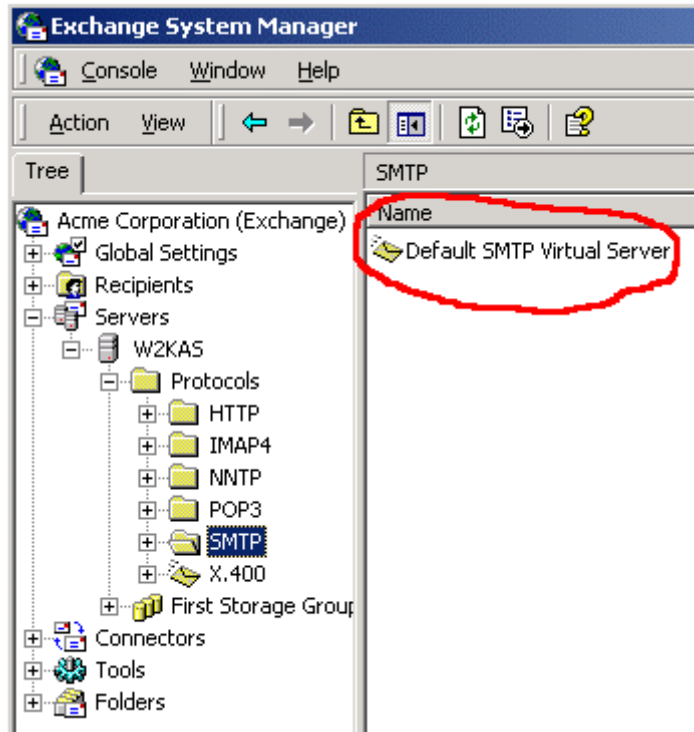
STEP C4: Default SMTP Virtual Server.

From Microsoft Exchange Service Manager select:

Servers > *your exchange server* > Protocols > SMTP > Default SMTP Virtual Server

Using your mouse's **RIGHT BUTTON** right-click **Default SMTP Virtual Server**. Then select **Properties** from the popup menu.

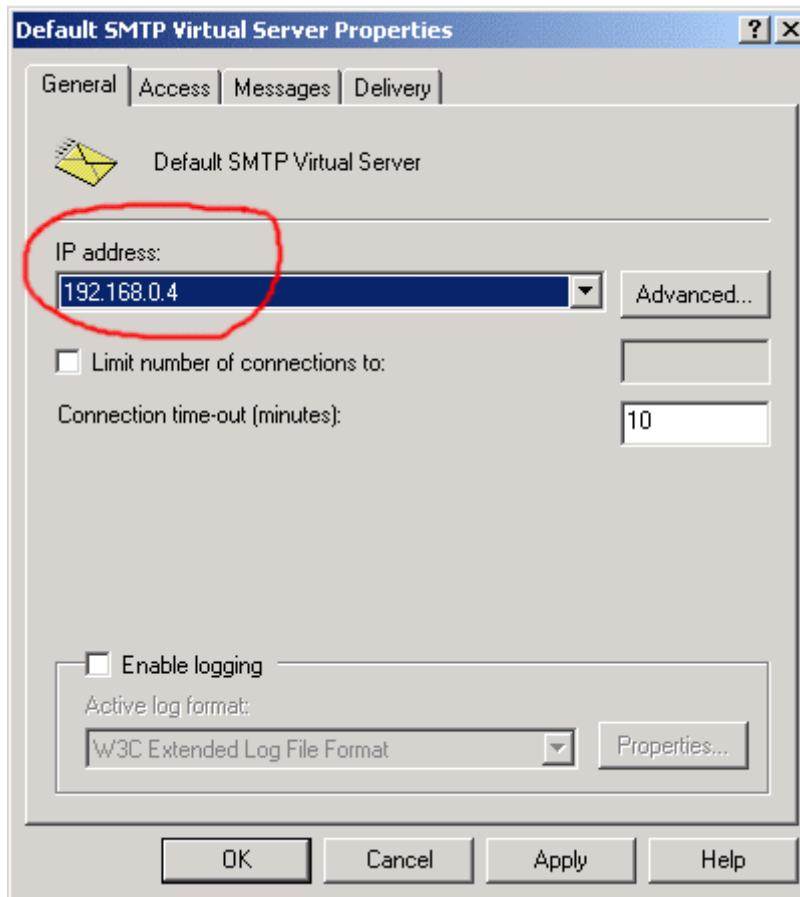
STEP C5: General Tab.

Make note of the IP address shown in the **IP Address field**. The value will either be an IP address (example: 192.168.0.4) or be 'All Unassigned'. You will need to know this value later when configuring [eXchange POP3](#).

Click OK.

STEP 6: Configure eXchange POP3.

Now run **eXchange POP3** and select:

eXchange POP3 > Configuration > Exchange Connection

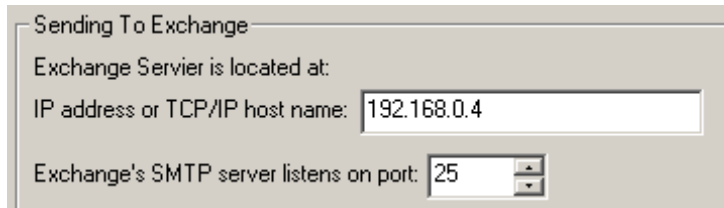

Sending To Exchange

Exchange Servier is located at:

IP address or TCP/IP host name: 192.168.0.4

Exchange's SMTP server listens on port: 25

IP Address or TCP/IP Host Name: Enter the IP address you noted in Step C.5. If the value was 'All Unassigned' then enter the host name or IP address of the computer running Exchange Server.

Exchange's SMTP server listens on port: Enter 25.

Click the Save button on the toolbar.

Now eXchange POP3 is configured to send any mail it downloads to your Exchange Server. Exchange Server is also now configured to receive mail from eXchange POP3.

OPTIONAL

The following steps deal with configuring Exchange Server and eXchange POP3 so that Exchange Server can send its Internet-bound messages to the Internet through eXchange POP3.

STEP D1: Start Exchange System Manager.

From your **Windows > Start Menu**, select:

Start Programs > Microsoft Exchange > System Manager

STEP D2: Default SMTP Virtual Server.

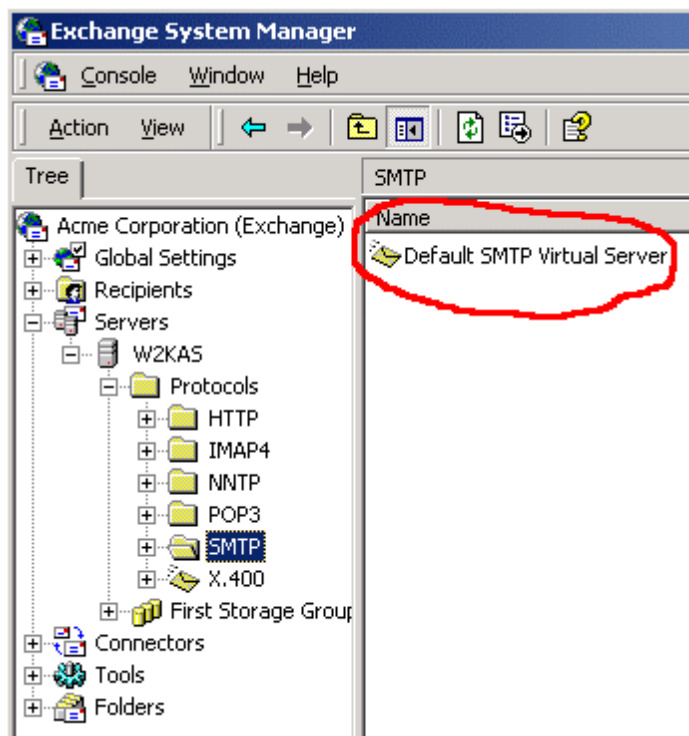

From Microsoft Exchange Service Manager select:

Servers > your exchange server > Protocols > SMTP > Default SMTP Virtual Server

Using your mouse's **RIGHT BUTTON** right-click **Default SMTP Virtual Server**. Then select **Properties** from the popup menu.

STEP D3: Delivery Tab.

Click the **Delivery** tab.

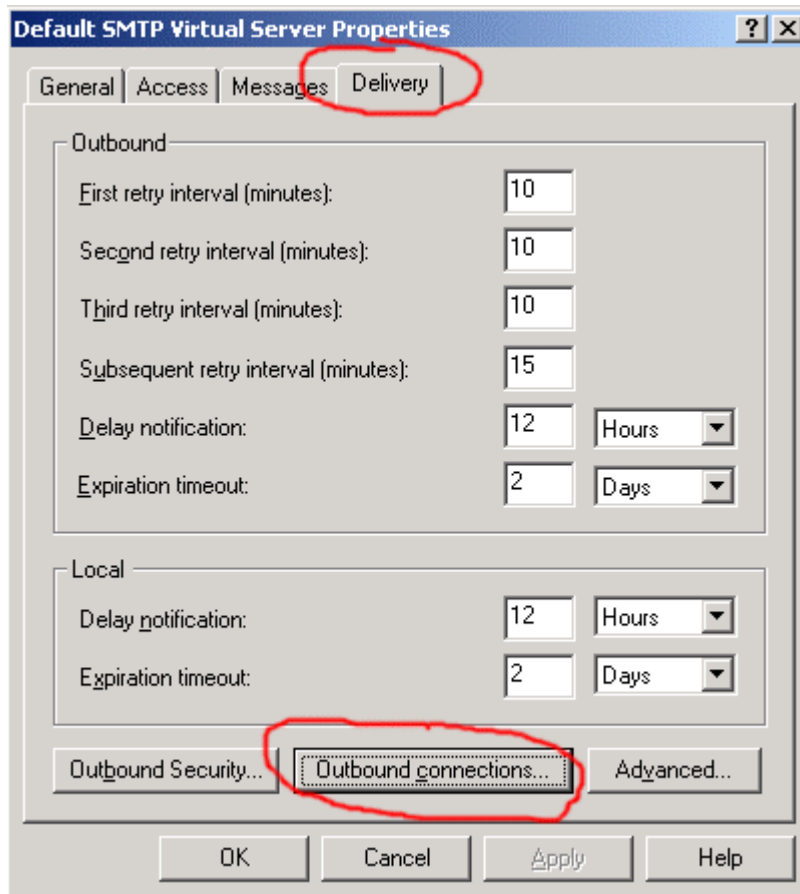

Click the **Outbound Connections** button.

STEP D4: Outbound Connections.

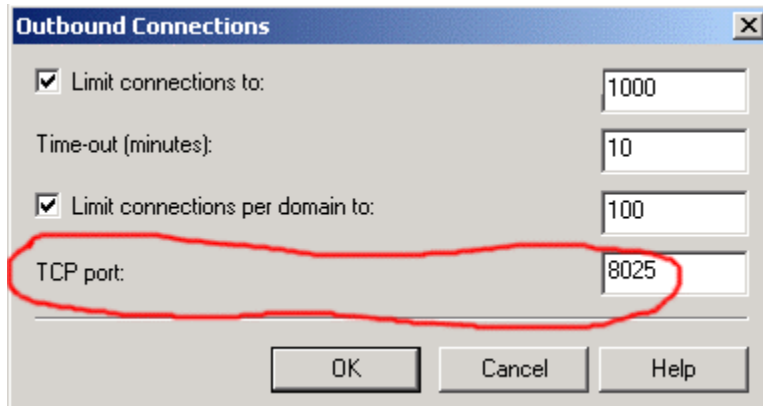

- Limit connections to: 1000
- Time-out (minutes): 10
- Limit connections per domain to: 100
- TCP port: 8025** (This field is circled in red in the original image)

At the bottom of the dialog box are three buttons: "OK", "Cancel", and "Help".

Set the port number that **eXchange POP3** will be listening on for email connections from Exchange Server.

Exchange Server and eXchange POP3 running on SAME computer:

Set the **TCP Port** to 8025 as not to conflict with port 25, which is typically used by Exchange Server.

Exchange Server and eXchange POP3 running on DIFFERENT computers:

Set the **TCP Port** to 25 (default).

Click OK.

STEP D5: Advanced Delivery.

At this point you should be back to the **Delivery** property page. Click the **Advanced** button on this page.

The dialog determines where Exchange Server sends its Internet messages.

In the **Smart Host** field enter the host name or IP address of the computer where [eXchange POP3](#) is running.

NOTE: If you enter an IP address you must enclose it in square brackets []. For example if the IP address is 192.168.0.4 then enter **[192.168.0.4]**.

Click OK.

Click OK to save your changes and exit the Default SMTP Virtual Server Properties dialog.

STEP D6: Configure eXchange POP3.

Run eXchange POP3 and select:

eXchange POP3 > Configuration Exchange Connection

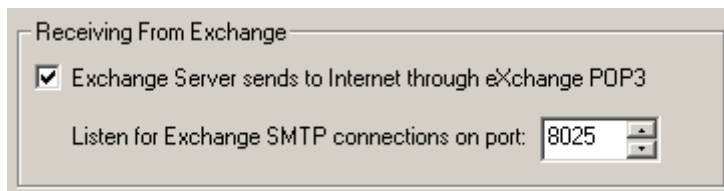

Exchange Server sends to Internet....

Enable this checkbox.

Listen for Exchange SMTP....

If eXchange POP3 and Exchange Server are running on the same computer enter **8025**.

If eXchange POP3 and Exchange Server are running on different computers enter **25**.

Click the Save button on the toolbar.